



CLUBS, RESTAURANTS & CAFES



BAR BEACH KIOSK / CAFÉ

Phone: 0410 698 479
Location: Bar Beach - off Lake St

CLIFF PLACE CAFÉ

Phone: 6494 1995
Hours: 7 days 9am - 5pm
Location: 5 Beach St, Tathra

CANTINA

Phone: 6495 1085
Hours: 7 days B/fast Lunch Dinner
Location: 56 Market Street

DRYSTONE RESTAURANT

Phone: 6494 0164
Hours: Lunch Thur - Sun 12 - 3
Dinner Thu - Sat 6 - 8:30
Location: 2846 Bermagui Tathra Rd

GRAPEVINE PIZZA

Phone: 6495 1119
Hours: 3:30pm til late
Lunch during holidays
Location: Market Street Merimbula

LAKEVIEW HOTEL & BISTRO

Phone: 6495 1202
Location: Market Street, Merimbula

MERIMBULA ICE CREAMERY

Phone: 6495 2311
Location: Corner Market Street

PIER ONE BAR & GRILL

Phone: 6495 1101
Hours: 6 Days from 12pm
Location: 5/2 Market Street Merimbula

SANTA FE PIZZA & MEXICAN

Phone: 6495 4073
Hours: From 12pm 7 days
Location: Beach St, Merimbula

THAI NOODLE HOUSE

Phone: 6495 4410
Location: 5/62 Main Street, Merimbula

THE GRANGE RESTAURANT

Phone: 6495 6169
Location: 15 Northview Dr, Pambula

THE WHARF RESTAURANT

Phone: 6495 4446
Hours: Breakfast 10am 7 days
Lunch 11:30-2:30 7 days
Location: Lake St, Merimbula

WHEELERS SEAFOOD RESTAURANT

Phone: 6495 6089
Hours: Lunch 7 Days 12pm - 3pm
Dinner 7 Days from 6pm
Location: Arthur Kaine Drive

CLUBS & BISTROS

CLUB SAPPHIRE MERIMBULA

Phone: 6495 1306
Hours: Lunch 7 days 12pm-2pm
Dinner 7 days 6pm-8:30pm
Rockpool Cafe - 7 days from 10am
Location: Main Street, Merimbula

CLUB SAPPHIRE TURA BEACH

Phone: 6495 9002
Hours: Lunch 7 days 12pm-2pm
Dinner 7 days 6pm-8:30pm
Location: The Fairway, Tura Beach

PAMBULA-MERIMBULA GOLF CLUB

Phone: 6495 6154
Hours: Lunch 7 days 12pm-2pm
Dinner 7 days 6pm-8:30pm
Location: Arthur Kaine Drive

ATTRACTIONS GUIDE



MERIMBULA VISITOR INFORMATION CENTRE

2 BEACH STREET

MERIMBULA NSW 2548

PHONE: 02 6495 1129

FAX: 02 6495 1250

FREECALL: 1800 150 457

Open: Monday - Friday 9am - 5pm

Saturday 9am - 4pm

Sunday 10am - 4pm

Please note all prices quoted are
subject to change.

1

Updated: 26th April 2010

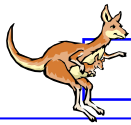

ACTIVITIES FOR EVERYONE

MAGIC MOUNTAIN

Phone: 6495 2299
Open: Thu - Sun 10am – 4pm
7 days in School Holidays
Location: Sapphire Coast Drive
Cost: **PAY PER RIDE**



\$7 each or 4 for \$25 **OR**
UNLIMITED RIDE PASS
 Under 4 yrs Free
 4 to 11 yrs \$27.00
 12 yrs + \$33.00
 Senior \$16.00

POTOROO PALACE WILDLIFE PARK

Phone: 6494 9225
Hours: 7 days 10am – 4pm
Location: 9km North of Merimbula
Cost: Adults \$17.00
 Age 3-7 yrs \$10.00
 Age 8-16 yrs \$12.00
 Family \$47.50
 Senior / Disabled \$14.00
Tours: 11am & 2pm

THE WHARF AQUARIUM

Phone: 6495 4446
Hours: 7 Days 10am - 4pm
Location: Lake Street, Merimbula
Cost: Adults \$11.50
 Child \$6.50
 Concession \$8.00
 Family \$27.50



Fish Feeding: 11:30am Mon, Wed & Fri
Fish Feeding Mon-Fri in School Holidays

TOP FUN

Phone: 6495 3091
Hours: 7 Days from 10am
 Bowling Adults \$10.00
 Under 16yrs \$8.00
 Mini Golf 6yrs & over \$8.00
 5yrs & under \$5.00

MANDENI FAMILY FUN PARK

Phone: 0403 706 692
Hours: 9:30am - 5:00pm 7 days
Location: Sapphire Coast Drive
Cost: Family Day Pass \$65
 Mini-Golf \$7 each or \$25 Family
 9 hole golf \$12 all day
 Water Golf \$8 bucket of 50 balls
 Paddle boats \$20 for 30 mins
 Archery \$20 for 30 mins
 Bike Hire Mountain \$14 for day
 Children \$7 for day
 Bring own bike \$5 for the day



MOGO ZOO

Phone: 4474 4930
Hours: 7 days 9am - 5pm
Location: 222 Tomakin Rd, Mogo
 (171km north of Merimbula)
Costs: Adults \$23.00
 Child 3-15 yrs \$12.00
 Senior Card \$19.00
 Family (2A+2C) \$65.00
 Extra child same family \$10.00

TICKETS AT INFO CENTRE

HORSE RIDING



OAKLANDS TRAIL RIDES

Phone: 0428 957 257
Location: Oakland Barn
 Princes Hwy, Pambula

STAPLES RIDING SCHOOL

Phone: 6494 9514
Location: East Cochranes Rd Wolumla
BOOK ESSENTIAL IN ADVANCE

PENDERLEA TRAIL RIDES

Phone: 6493 2862
Hours: 10am - 4pm
Location: Tantawanglo Lane, Candelo
 6km north from Candelo



MUSEUMS, NATIONAL PARKS & TRANSPORT

MUSEUMS

EDEN KILLER WHALE MUSEUM

Phone: 6496 2094
Hours: 9:15 - 3:45 Mon - Sat
 11.15am – 3.45pm Sun
Location: Imlay Street, Eden
Cost: Adults \$7.50
 Concession \$7.00
 Children 5-15 \$2.00

OLD SCHOOL MUSEUM

Phone: 6495 2114
Hours: 1:30pm – 4pm
 Tuesday, Thursday, Sunday
Cost: Adults \$3 - Children Free

NATIONAL PARKS

Phone: 6495 5000
Location: Cnr Sapphire Coast &
 Merimbula Drive

PARK ENTRY FEES

\$7 per vehicle per 24 hours
 \$22 annual single park pass
 \$45 annual all parks pass - country NSW



CAMPING FEES

Bookings Essential over Xmas/Easter
 Ben Boyd Adult: \$10 per night
 Child: \$5 per night
 Bournda Adult: \$10 per night
 Child: \$5 per night
 Mimosa Adult: \$10 per night
 Child: \$5 per night
 (Mimosa has no park entry fee)

TRANSPORT

DEANES BUSLINES

Phone: 6495 6452

MERIMBULA AIRPORT

For REX flight bookings
Phone: 6495 4211

MERIMBULA TAXI SERVICE

Phone: 6495 2103

BABY SITTING

SAPPHIRE COAST BABY SITTING

Fully certified - Babies to Teens
Phone: 0422 692 570
Cost: Available 7 days
 Day - \$25.50 p/h up to 2 kids
 Day - \$33.90 p/h up to 4 kids
 Day - \$27 p/h per child special needs
 Night - \$28.50 p/h up to 2 kids
 Night - \$39.90 p/h up to 4 kids
 Night - \$29 p/h per child special needs

INTERNET CAFÉ

MERIMBULA VISITOR INFO CENTRE

Cost: \$2.00 for 15 minutes

NEO-COMPUTERS

Phone: 6495 2882
Hours: 9am - 4:45pm Mon - Fri
Location: Shop 5 Princes Arcade

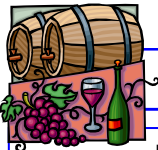

LOCAL PRODUCE



FOOD & WINE

BELGRAVE PARK WINERY

Phone: 6493 6377
Hours: Closed until 1st October
Location: 10970 Princes Hwy Cobargo

MIMOSA WINES

Phone: 6494 0163
Hours: Thurs - Sun 12pm - 4pm
Location: 2846 Bermagui Tathra Rd

ABC CHEESE FACTORY

Phone: 4473 7387
Hours: 7 days 9am - 5pm
Location: 37 Bate St, Central Tilba

BEGA CHEESE FACTORY

HERITAGE CENTRE

Phone: 6491 7777
Hours: 7 days 9am to 5pm
Location: Lagoon St, North Bega

MERIMBULA FRESH FOOD MARKET

Phone: 6495 3833
Hours: 7:30am-6pm Monday-Friday
8am-4pm Saturday
9am-3pm Sunday
Location: 2/5 Palmer Lane Merimbula
(Parking area behind newsagent)

WHEELERS OYSTER FARM TOUR

Phone: 6495 6089
Hours: 11am except Sunday
Location: Arthur Kaine Drive
Cost: Tour includes tasting.
Adult \$10.00
Child (10-15 yrs) \$5.50
Concession \$8.50

GARDENS & NURSERIES

FOXGLOVE SPIRES OPEN GARDENS

Phone: 4473 7375
Hours: 7 days 10am - 4pm
Location: Corkhill Drive, Central Tilba

OAKLAND BARN & GARDEN CENTRE

Phone: 6495 7257
Hours: Mon - Fri 8am - 5pm
Sat - Sun 9am - 4pm
Location: 3546 Princes Hwy Pambula

RIVERVIEW NURSERY

Phone: 6492 7230
Location: Upper Cobargo Rd Brogo

SCENIC FLIGHTS

AIR SAPPHIRE

Phone: 0407 294 486
Location: Merimbula Airport
BOOKINGS AT INFO CENTRE

EAST COAST HELI TOURS

Phone: 0447 289 273
Location: Merimbula Airport
BOOKINGS AT INFO CENTRE

MERIMBULA SCENIC FLIGHTS

Phone: 6495 1074
Location: Merimbula Airport

SKYDIVE OZ SURFSIDE

Phone: 0413 172 180



CRUISES, WATER ACTIVITIES & FISHING

MERIMBULA MARINA

True Blue

Phone: 6495 1686
Departs: Marina Jetty, Merimbula
Prices: **2 Hour Dolphin Cruise**
Adults \$25.00
Seniors \$23.00
Child 5-15yrs \$20.00
Under 4 yrs \$10.00
Family 2A+2C \$75.00

BOOKINGS AT THE INFO CENTRE

COASTLIFE ADVENTURES

LEARN TO SURF amateurs and professionals welcome **OR MARINE**

KAYAKING TOURS for all fitness levels

Phone: 6494 1122
Departs: Various

OCEAN WILDERNESS

SEA KAYAKING

Trips depart daily from Eden, Merimbula, Pambula Beach and Lake Wonboyn.

Phone: 6495 3669
Location: Various
BOOKINGS AT THE INFO CENTRE

TOP OF THE LAKE BOAT HIRE

Hire Motor & Rowing Boats, Canoes, Kayaks and Pedal Boats.

Phone: 6495 1987
Hours: 8am to 4pm Mon - Sat
8am to 2pm Sunday
Location: Lakewood Drive, Merimbula or at other end of Boardwalk

FISHING

HEADLAND CHARTERS - Jadelle II

Reef Fishing

Phone: 6495 1134
Departs: Marina Jetty, Merimbula
BOOKINGS AT INFO CENTRE

MERIMBULA MARINA - Sea Eagle

*Reef and Family Reef Fishing
Or Small dinghy hire also available*

Phone: 6495 1686
Departs: Marina Jetty, Merimbula
BOOKINGS AT INFO CENTRE

RATHLIN II FISHING CHARTERS

Reef & Game Fishing

Phone: 6495 9080
Departs: Marina Jetty, Merimbula
BOOKINGS AT INFO CENTRE

REEL AFFAIR

Reef, Kingfishing and Game Fishing

Phone: 1800 233 247
Departs: Marina Jetty, Merimbula
BOOKINGS AT INFO CENTRE

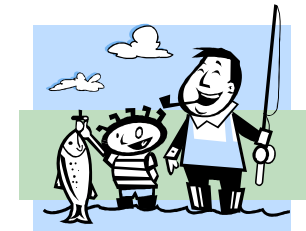



HIRE EQUIPMENT

MERIMBULA CYCLE 'N SURF BIKE

Phone: 6495 2171
Hours: 9am – 5pm
Location: Shop 1B, Marine Parade

TATHRA BEACH & BIKE

Phone: 6494 4357
Hours: Wed - Sun 10am - 5pm
Location: 31 Andy Poole Drive

MERIMBULA HOLIDAY HIRE

Anything you need! Linen, baby equipment, beach & out equipment. We deliver to you.

Phone: 0428 868 899

SHOPPING

A TOUCH OF PINK

Jewellery, Cushions, Throws, Giftware, Baby ware, Handbags & Accessories

Phone: 6495 2122
Location: 5 Market Street Merimbula

HEALTH & BEAUTY

MERIMBULA CHIROPRACTIC CENTRE

Phone: 6495 3411
Location: 2/53 Merimbula Drive

MERIMBULA HEALTH & FITNESS

Phone: 6495 4611
Location: Club Sapphire, Main Street

SAPPHIRE COAST PHYSIOTHERAPY

Phone: 6492 0023

GOLF

MANDENI GOLF CENTRE

Phone: 0403 706 692
Hours: 9:30am – 5:00pm 7 days
Location: Sapphire Coast Drive

PAMBULA - MERIMBULA GOLF CLUB

Phone: 6495 6154
Hours: 7.00am to 5pm Daily
Location: Arthur Kaine Drive

SAPPHIRE COAST GOLF SCHOOL

Phone: 6496 1054
Hours: 7 days Daily
Location: Eden Pro Shop, Eden

TURA BEACH COUNTRY CLUB

Phone: 6495 9002
Hours: 6.30am to 5.30pm Daily
Location: The Fairway, Tura Beach

WOMBAT HOLES 18 Hole Mini Golf

Phone: 6494 1990
Hours: 9am - 5pm Daily
Location: Kianinny Resort, Tathra

ADVENTURE

WOLUMLA PAINTBALL

Phone: 6494 9166 / 0407 066 975
Location: 18 Coral Park Rd, Wolumla
Costs: Full day \$40.00 for 100 balls

BOOKINGS ESSENTIAL



ARTS & CRAFTS

AUSTRALIAN POTTERY @ BEMBOKA

Phone: 6493 0491
Hours: Fri – Mon 10am – 5pm
Location: 1 Oliver St, Bemboka

ART WITH ATTITUDE

Phone: 6495 3574
Hours: 9:30am - 4:30pm weekdays
Location: Shop 6, Merimbula Plaza

BILYARA GALLERY

Phone: 6494 1559
Hours: 10am – 5pm Wed – Sun
CLOSED MAY & JUNE
Location: Wallagoot Lane, Bournda

BOARDWALKART

Phone: 6495 4608
Hours: Wed & Sun 11am - 4pm
Location: 7 Bodalla Pl, Merimbula

PAMBULA TOAD HALL

Phone: 6495 6762
Hours: 10am to 5pm Tues to Sun
Location: 55 Toalla St, Pambula

PETER DUNNE GALLERY

Phone: 6495 9082
Hours: 2pm - 5pm Sat, Sun
Location: 2/101 Pacific Way, Tura

SPIRAL GALLERY

Phone: 6492 5322
Hours: Mon - Fri 10 - 4 Sat 10 - 1
Location: 47 Church St, Bega

THE CROSSING GALLERY

Phone: 6493 2764
Hours: Thu – Sun 10am – 4pm
Location: 21 Sharpe St, Candelo

FLORISTS

FLOWERS BY THE SEA

Phone: 6495 2500
Location: Shop 7, Merimbula Plaza

GUIDED TOURS

MONTREAL GOLDFIELDS

Phone: 6493 3054
Cost: \$5.00 pp or \$20 per Family
Location: Wallaga Lake, Bermagui
Tours: Daily at 2pm

SAPPHIRE COAST ECOTOURS

*Guided Nature Walking Tour
Range of tours from a 2 hour experience to a full day exploration*

Phone: 6494 0283
Tours: Minimum 2 persons
Maximum 6 persons
(Individuals by arrangement)

SAPPHIRE COAST MARINE DISCOVERY CENTRE

Phone: 6496 1699
Open: School Holidays (TOURS)
Or by booking
Location: Snug Cove Wharf, Eden
Cost: Adult \$7.00
Child \$2.00
Family \$15.00